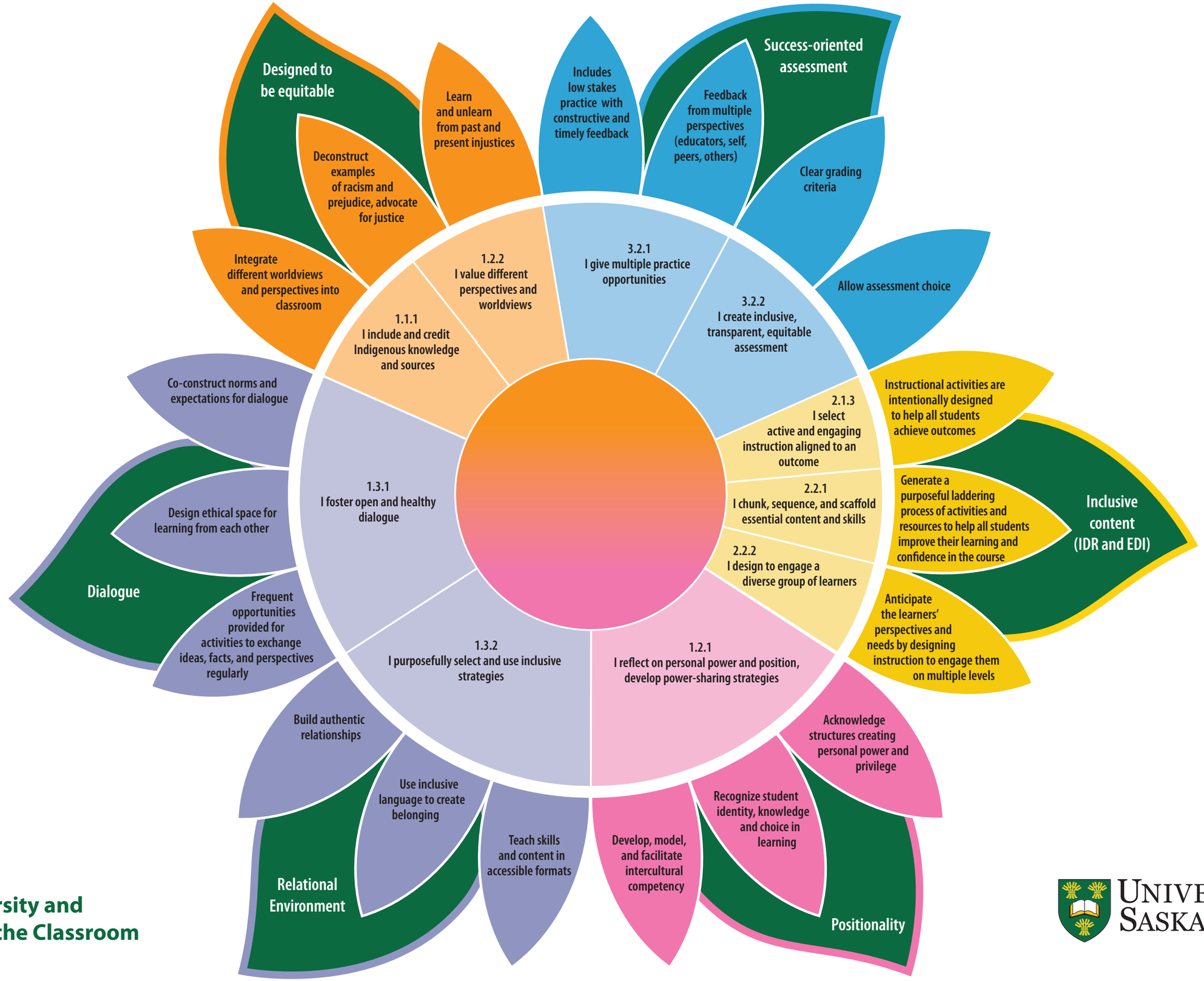

Equity, Diversity and Inclusion in the Classroom

UNIVERSITY OF SASKATCHEWAN